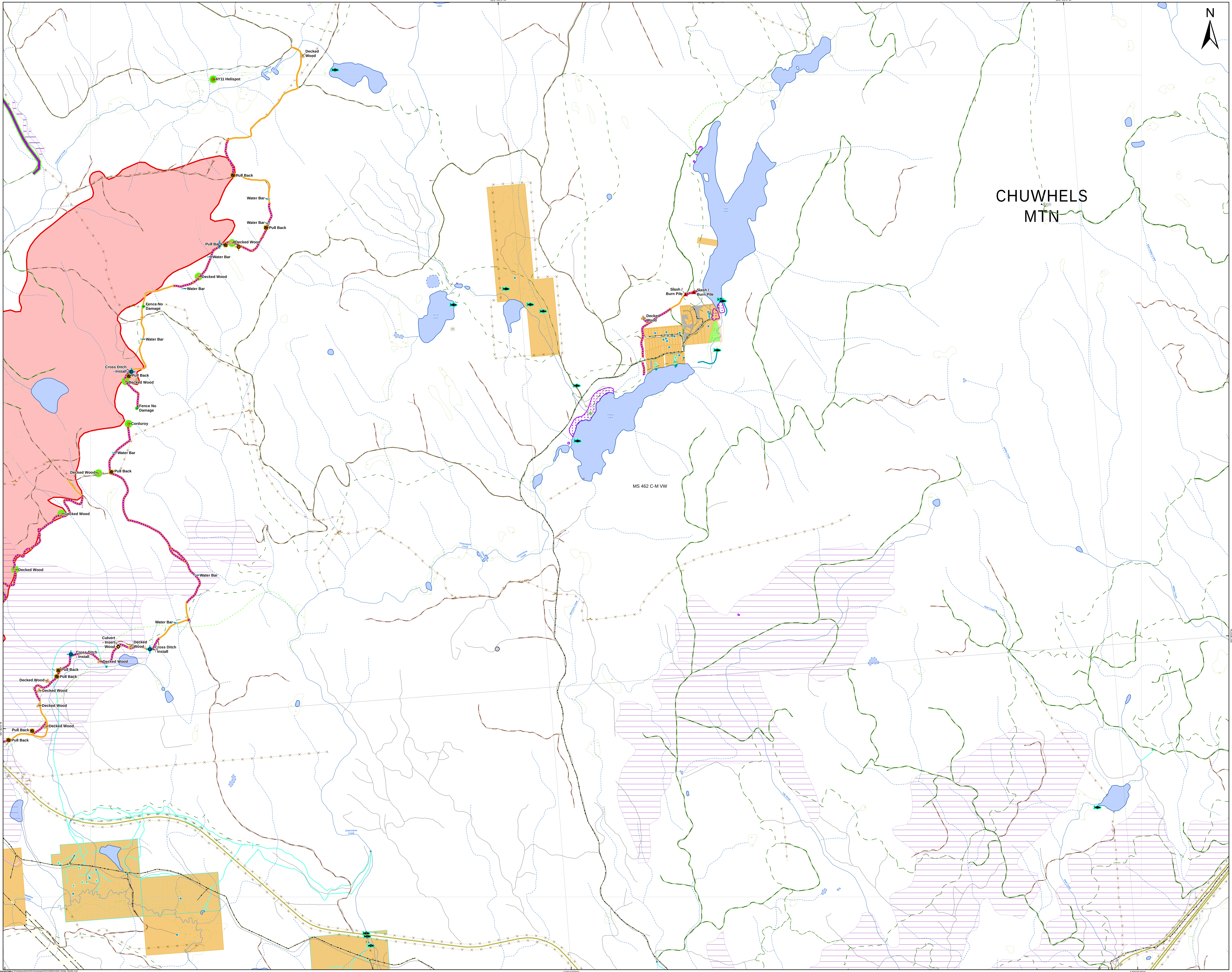

Tremont Creek

K21849

REHAB MAP

Zone 6 - D2

Map Date: February 21, 2022

Perimeter Date: 2021-08-20
Hectares: 62523.6HA

2 OPS Point [PTType]
PTType
- OPS Cleared Area
- Cross Ditch - Install (CDI)
- Cross Ditch - Repair (CDR)
- Culvert - Insert Wood (WC)
- Decked Wood (DW)
- Fence No Damaged - Point (FND)
- Other Rehab Treatment Type
- Pull Back (PB)
- Slash / Burn Pile / Hazard (SBP)
- Unassigned
- Water Bar (WB)
- Other Rehab Treatment Type
- Pull Back (PB)
- Fireguard Machine Completed
- Road - Modified Existing
- Rehab - Requires Field Verification
- Rehab - Requires Field Verification
- Fire Perimeter

- Trail
- Trail
- Trail
- Trails
- Highway
- Forest Service Road
- Road Permit
- Main Road
- Highway
- Road
- Transmission Lines
- Transmission Line
- Transmission Line
- Transmission Line
- Mountain
- Stream
- Stream - Intermittent
- Lake
- Lake - Intermittent
- Wetland
- Freshwater
- Transmission Line
- Failing or Gullied Terrain
- Potentially Unstable Terrain
- Campsite
- InterpretiveForest/RecreationReserve
- Transmission Lines
- Transmission Line
- Transmission Line
- Transmission Line
- Weather Station
- Weather Station
- Radio Towers
- Cellular Tower
- Radio Tower
- Groudwater Well
- Archaeological Site
- Fence
- Stock Trail
- Fish - Observed
- Fish - Observed
- Fish Distribution
- Lake
- Lake - Intermittent
- Regional & Local Parks
- Private
- Municipal
- Crown Agency
- Unknown
- Private
- Crown Municipal

Index Map

This map may contain CONFIDENTIAL information: for INTERNAL use only

Disclaimer:
Wildfire perimeters for the current fire season, including both active and inactive fires, are supplied from various sources. The data is refreshed from operational systems nightly to the public map. Wildfire data may not reflect the current fire situation, and therefore should only be used for reference purposes.

Wildfire data from the incident is updated when practicable and the occurrence of individual fire updates will vary . The information is intended for general purposes only and should not be relied on as accurate because fires are dynamic and circumstances may change quickly. The levels of current fire activity within the mapped fire perimeters can vary widely.

Data Sources and Notes:

Projection: NAD 1983 BC Environment Albers
Created by: plambkin

BRITISH COLUMBIA
Ministry of Forests, Lands, Natural Resource Operations and Rural Development
BC Wildfire Service